

ELEVATION

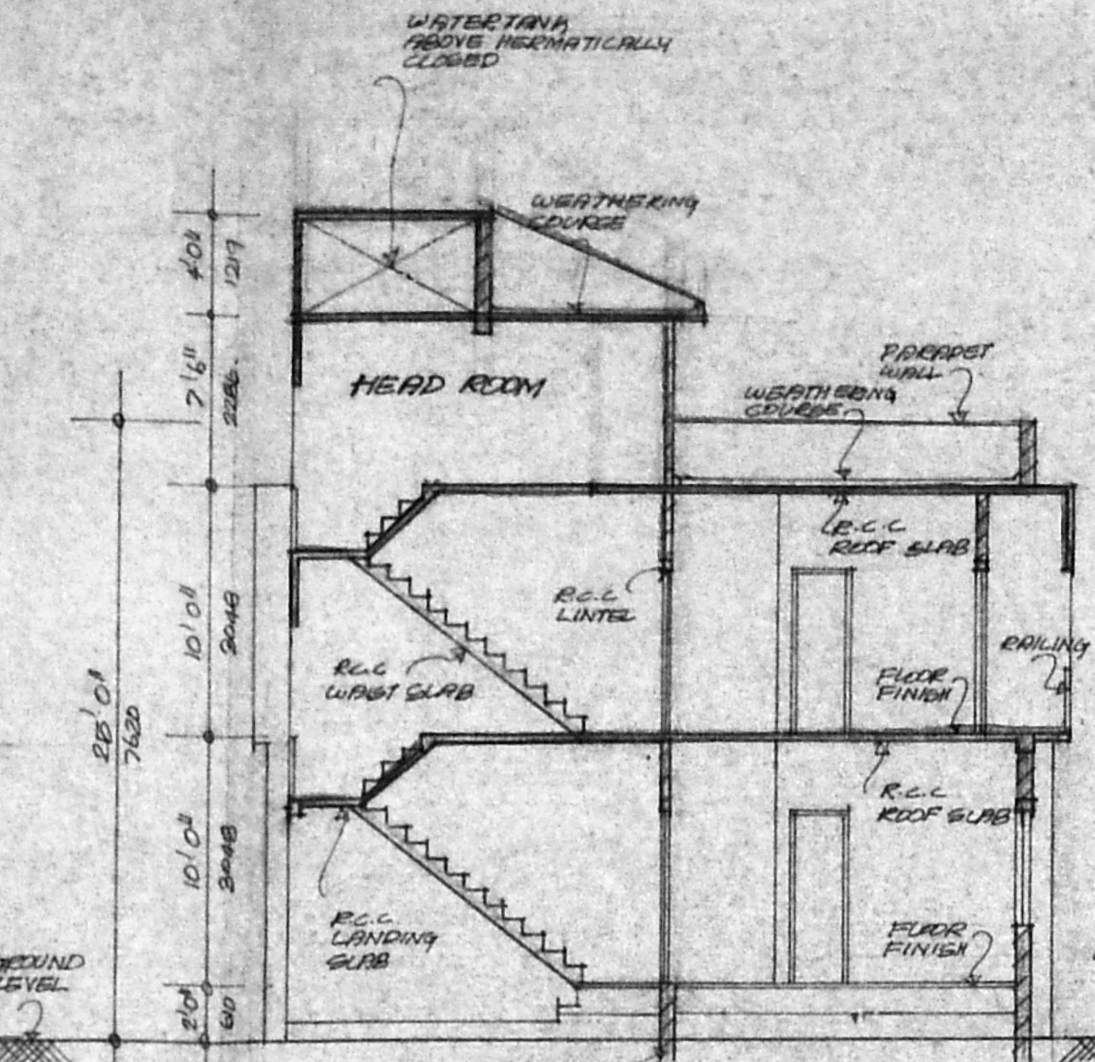

SECTION Y-Y

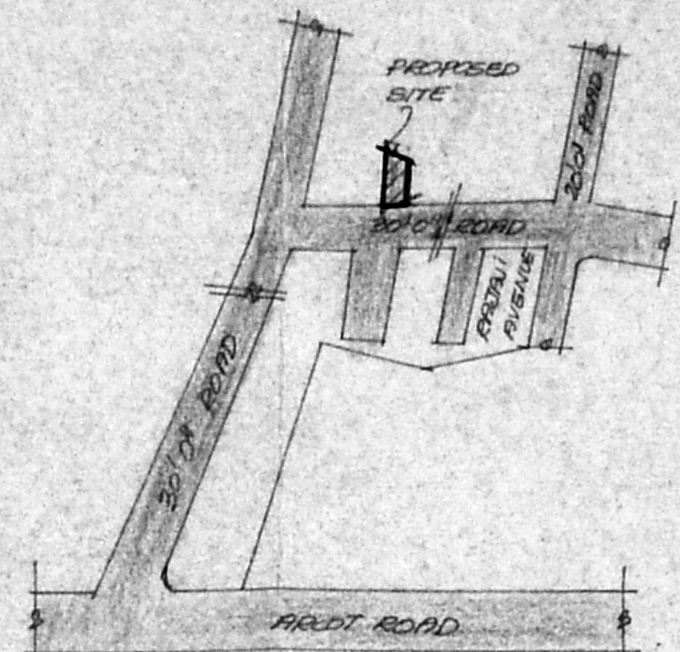

KEY PLAN (NOT TO SCALE)

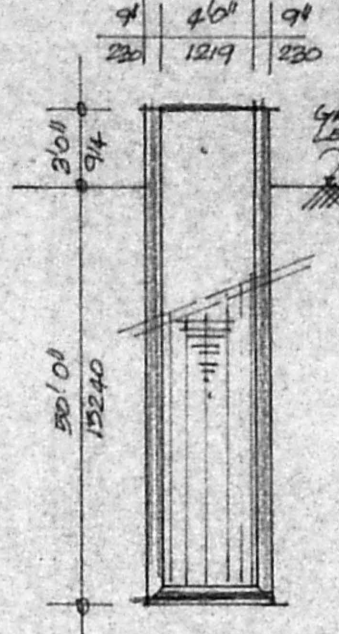

CROSS SECTION THROUGH WELL

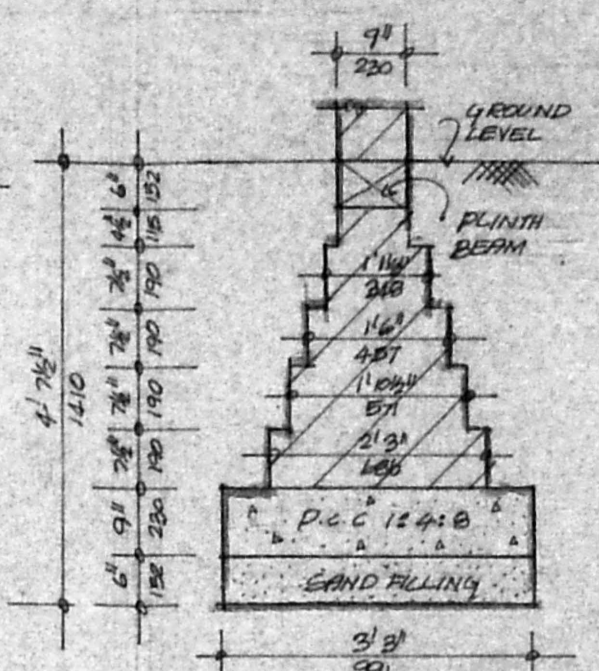

FOUNDATION DETAILS

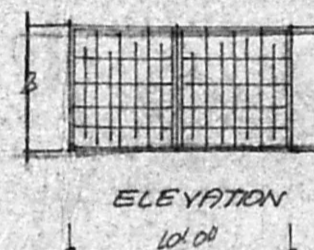

ELEVATION

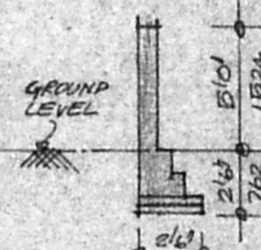

SECTION

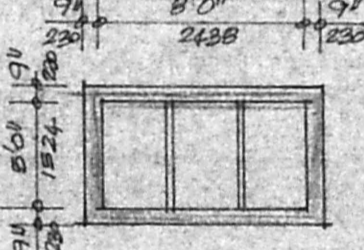

PLAN

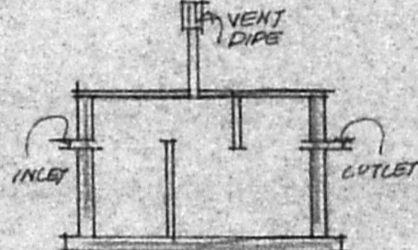

SECTION

SEPTICTANK DETAILS

COMPOUND WALL DETAILS

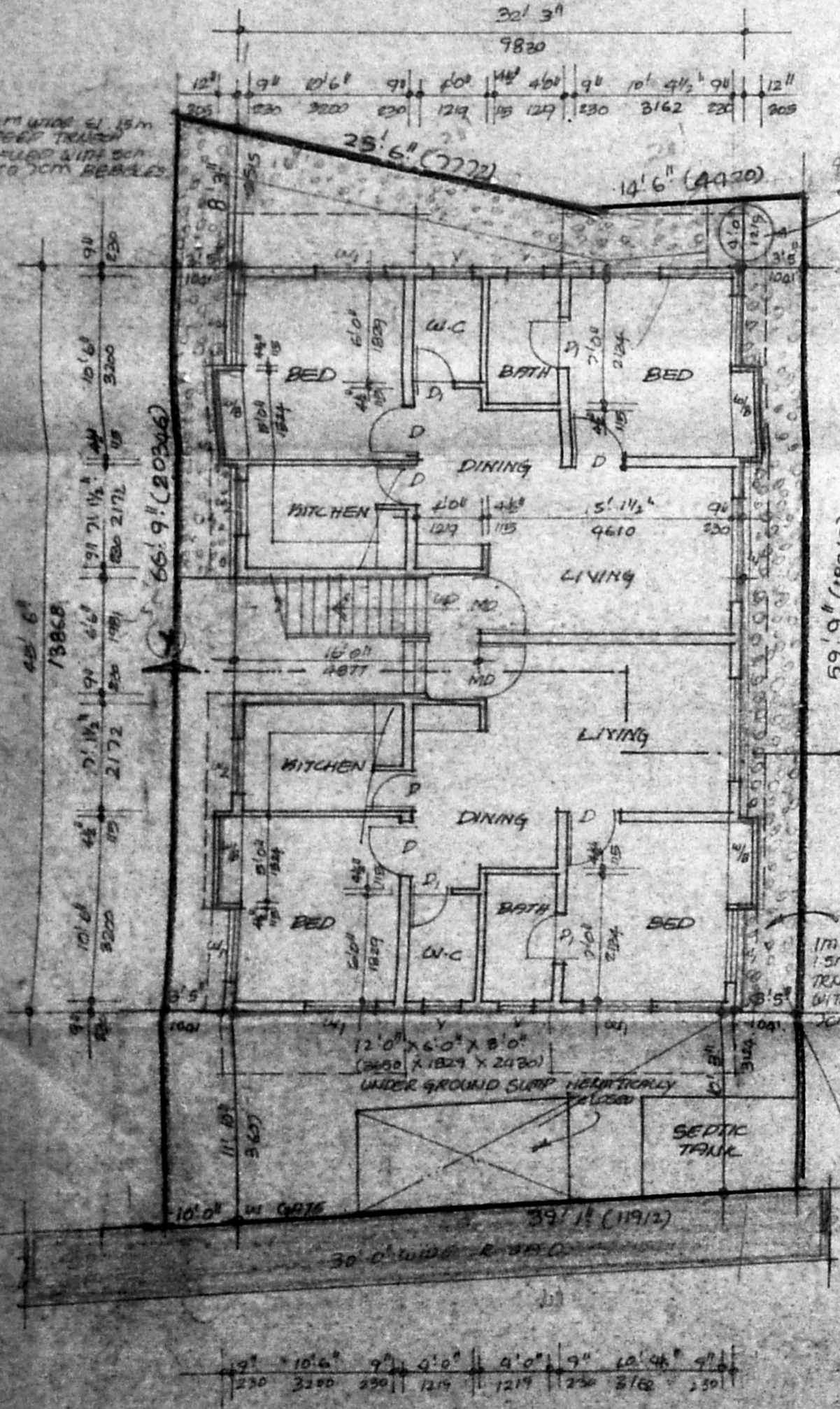

SITE CUM GROUND FLOOR PLAN

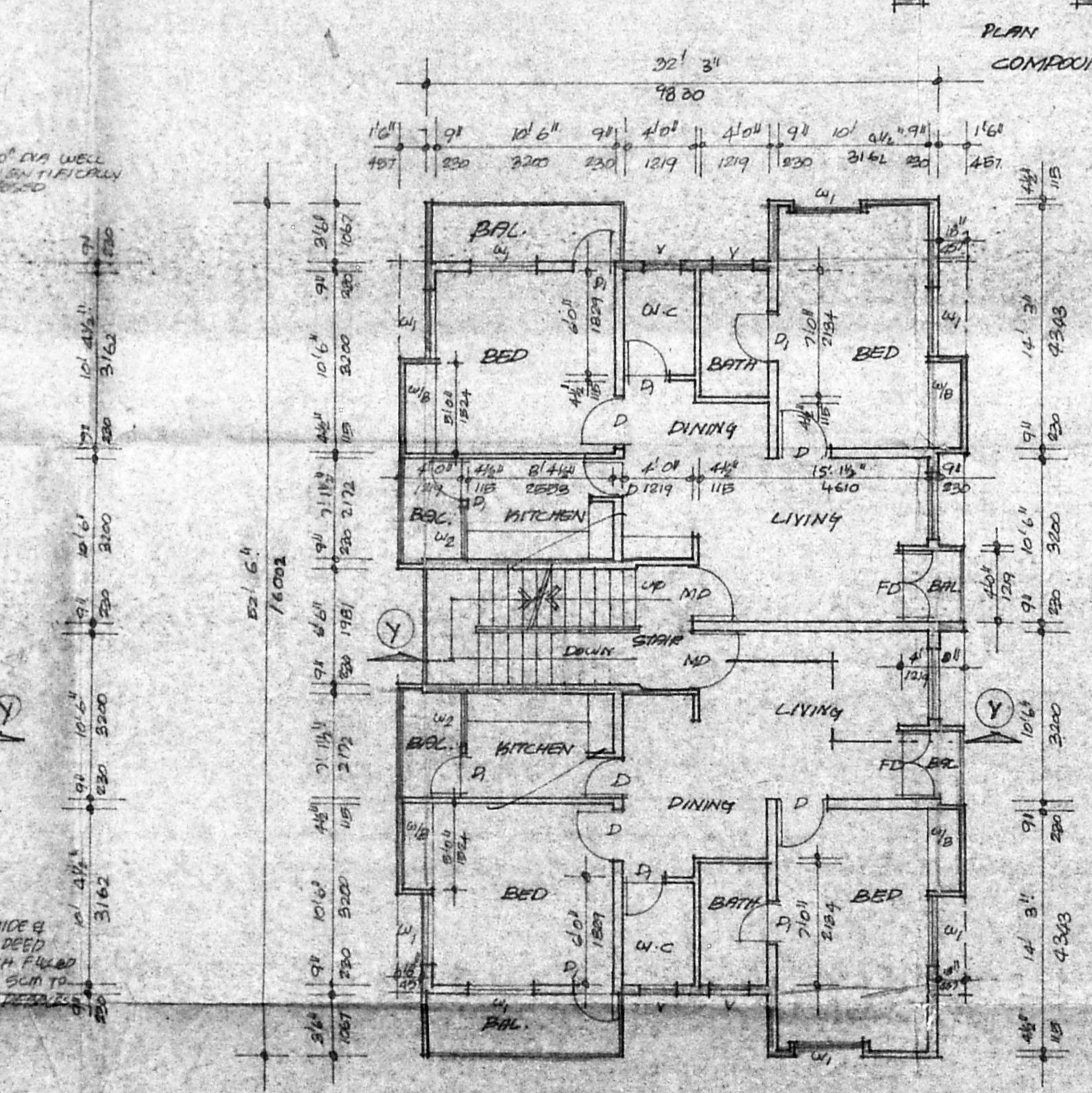

FIRST FLOOR PLAN

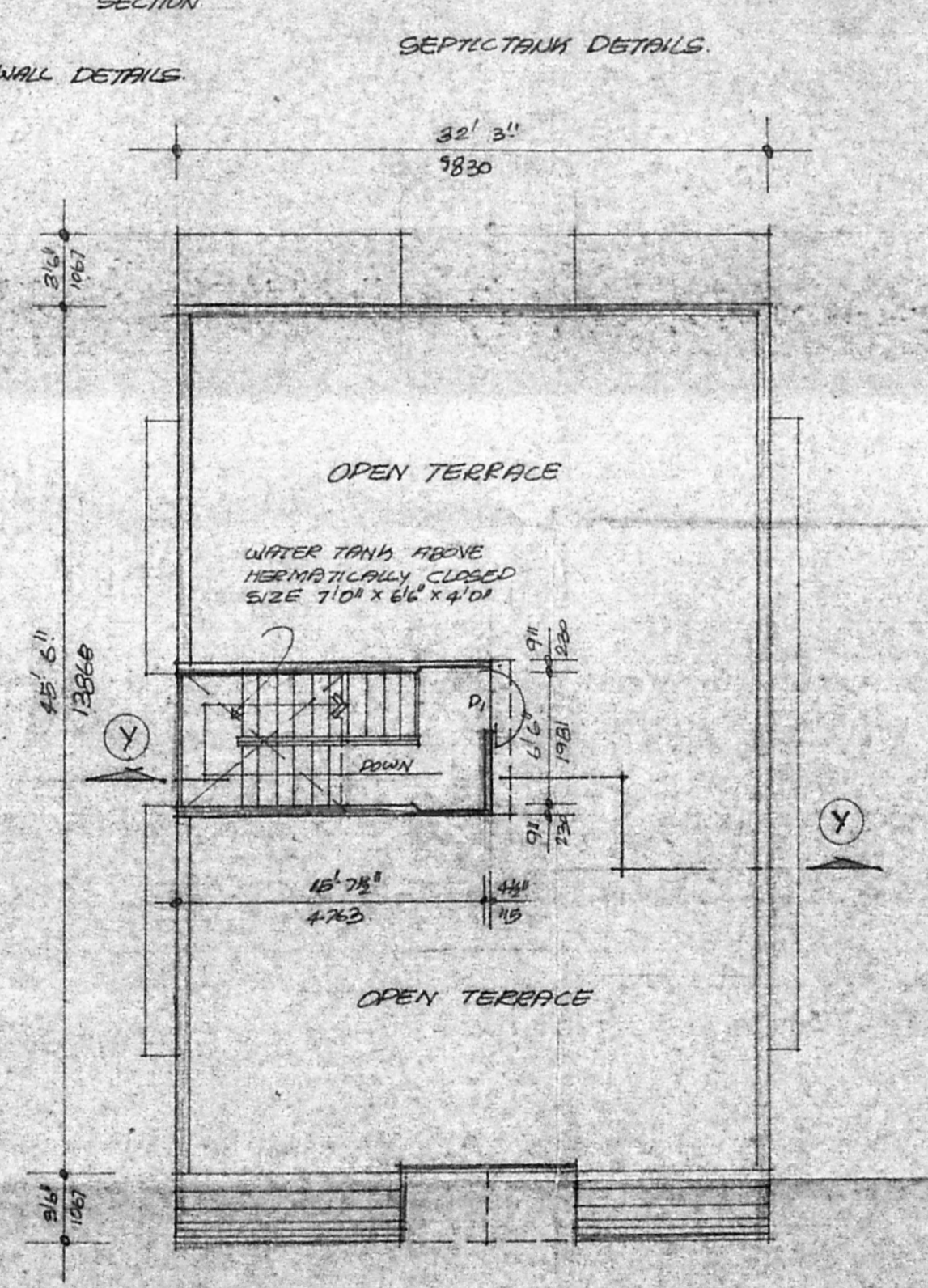

TERRACE FLOOR PLAN

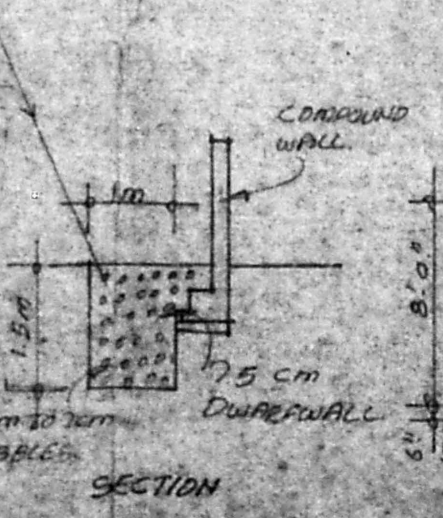

SECTION

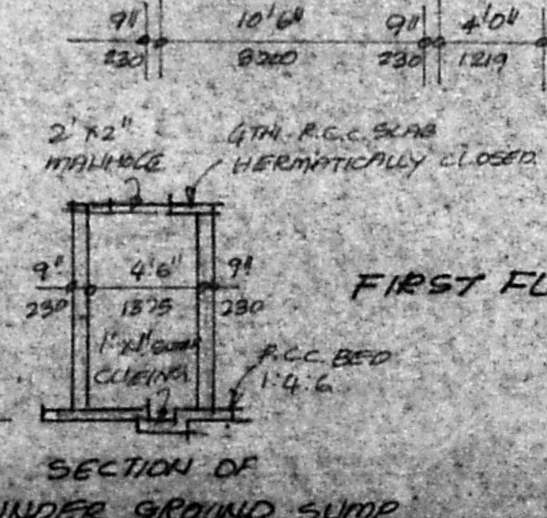

SECTION OF UNDER GROUND SUMP

SCHEDULE OF JOINERY		
TYPE	SIZE	DESCRIPTION
MD	3' 3" x 7' 0"	C.W. MAIN DOOR
D	3' 0" x 7' 0"	C.W. PANELLED DOOR
D	2' 6" x 7' 0"	DO
W	6' 0" x 7' 0"	ALUM. GLAZED WINDOW
W	4' 0" x 7' 0"	DO
W	3' 0" x 7' 0"	DO
V	2' 0" x 7' 0"	ALUM. GLAZED VENTILATOR
FD	4' 0" x 7' 0"	C.W. FRENCH DOOR

- SPECIFICATION:**
- FOUNDATION IN BRICK WORK
  - R.C.C. PLINTH BEAM, LINTEL, SUNSHADE AND ROOF SLAB ETC. TO BE IN C.M. 1:2:4
  - BOLTS WORK IN BASEMENT SUPERSTRUCTURE AND PARAPET WALL ETC. TO BE IN C.M. 1:2:5
  - PLASTERING OF WALLS IN C.M. 1:3
  - MOSAIC FLOORING IN C.M. 1:3
  - TWO COATS OF COLOUR AND WHITE WASH
  - ALL DOORS ARE IN COUNTRY WOOD AND WINDOWS ARE ALUMINIUM WINDOWS
  - TWO COATS OF PAINT OVER ONE COAT OF PRIMER
  - WEATHERING COURSE IN C.M. AND TWO COURSE OF FLAT TILES LAID TO SLOPP
  - ALL DIMENSIONS ARE CONVERTED IN TO M.M.

**AREA STATEMENT:**

GROUND FLOOR AREA:	58.77 SQ.M.	636.09 SQ.FT.
FIRST FLOOR AREA:	16.77 SQ.M.	181.97 SQ.FT.
TOTAL AREA:	75.54 SQ.M.	818.06 SQ.FT.
PLOT AREA:	2435.59 SQ.M.	26221.59 SQ.FT.
PLOT COVERAGE:	3.10%	F.S.I. = 13

**COLOUR INDEX:**

PROPOSED SHOWN THIS	[Symbol]
BOUNDARY SHOWN THIS	[Symbol]
ROAD SHOWN THIS	[Symbol]

REVISED PLAN SHOWING THE BUILDING FOR  
**MS. AGNIESTATES & FOUNDATION PRIVATE LIMITED.**  
 AT PLOT NO. 14, RAJATI AVENUE  
 VALASARAVAHAM, MADRAS.  
 S. NO. 128 & 129  
 LAY OUT NO. LDM/DA/72/10

SCALE 1" = 8' 0" DATE:

PREVIOUS SANCTION NUMBER: 90/92, DPA/240/92 DATE 2.20.12.92

*[Signature]*  
 OWNER'S SIGNATURE

A. ARUNACHALMOE CORPORATION LICENSED SURV. & ALANDUR, AMETHUR, TOWNSHIP (L.S.No.) 2, Kalangan, Karumath Road, SALIGRAMAM, MADRAS-600 093.  
**LICENSED HOUSE PLAN MAKERS**  
 No. 223, PALANI ANDAVAR KOLLU, MADRAS-600 008

**CHANDRAN & ASSOCIATES**  
 ARCHITECTS & ENGINEERS  
 NO. 4, BATH STREET  
 MADRAS-600 008